The ANNUAL

1939

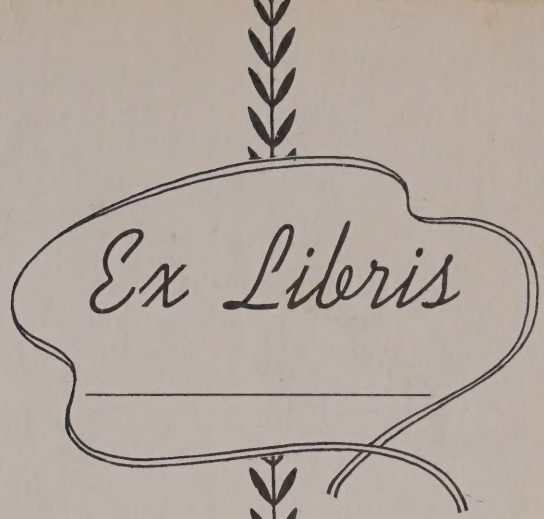

A PARAGON
PRODUCTION
by
The Paragon Press
MONTGOMERY, ALABAMA

Evelyn Hackers

The annual

Published by the Beta Club
Middleburg High School
1939

THE STAFF

First row:
Walter Bender, Lucille Cobb, Editor, Ruth Hoyle.

Second row:
Miss Eugenia Boyd, Faculty Advisor, Anne Watkins, Arthur Seaman, Helen Benton.

Third row:
Warren Short.

* * * * * *

FOREWORD

We know that our school days are the happiest days of our lives, but in the rush of living, we often forget the things which were a part of this happy time. If you, who read this annual can, in the future years, refresh your memories, recall dear friends, and live again your happy school days, then the staff will feel well repaid for its work.

DEDICATION

To Mr. E.O.Young,Jr., our principal, who has taken so much interest in us and in our work, who has cooperated with us and has helped us at all times, we the annual staff, respectfully dedicate this annual.

FACULTY

First row, Miss Ann Drake, Miss Nancye White, Miss Eugenia Boyd.

Second row, Mr. E. O. Young, Jr., Miss Eleanor Russ, Miss Thelma Duncan, Miss Bessie Atkinson.

Third row, Mr. H. H. Yates, Miss Minnie Watkins, Mr. J. G. Boyette, Mr. G. B. Blum.

Seniors

HENRY DICKERSON
President, Senior Class; President, McNeil Literary Society; Glee Club.

MARGARET ELLINGTON
Vice President, Senior Class Captain, Basketball Team; Literary Society; Glee Club.

LUCILLE COBB
Secretary-Treasurer, Senior Class; Beta Club; Secretary, McNeil Society; Glee Club; Editor of Annual.

LOUISE ATKINS
Beta Club; Basketball; McNeil Society; Glee Club.

WILMA ATKINS
O'Henry Society; Glee Club; Basketball.

LUCY BULLOCK
Treasurer, Beta Club; O'Henry Society; Glee Club.

BILLY EDWARDS
O'Henry Society; Glee Club; Future Farmers of America.

S. W. FINCH
O'Henry Society; Future Farmers of America.

MARSHALL FLOYD
Reporter, Future Farmers of America; Delegate, G.V.A. Chapter; Basketball; O'Henry Society; Vice President, 4H Club.

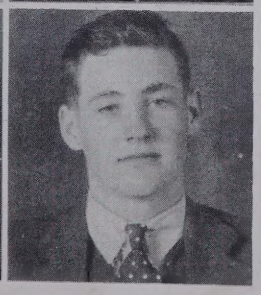

EDWIN LEE HARTON
O'Henry Society; Future Farmers of America.

Seniors

MARY BELLE HERSHMAN
President, O'Henry Society; Glee Club.

BAILEY KEARSON
Basketball; McNeil Society; Watchdog, Future Farmers of America.

RUBY ORR
President, Beta Club; Basketball; Glee Club; 4H Club.

DELIA PEOPLES
Secretary, O'Henry Society; Editor, Middleburg Student; Glee Club.

RACHEL STAINBACK
Basketball; O'Henry Society; Glee Club.

CORTEZ TILLOTSON
McNeil Society; Program Committee, Future Farmers of America.

REESE TUCKER
Basketball; Literary Society; Music Class; 4H Club; Secretary, Glee Club.

THOMAS WHITE
Vice President, Future Farmer of America; Treasurer, Agriculture Class; 4H Club; Baseball; Delegate G.V.A.Chapter.

WILTON WORTHAM
Program Committee, McNeil Society; Basketball; Secretary Future Farmers of America; Secretary, Boys' Glee Club.

CLAUDE FLOYD
Basketball; F.F. of A.

Juniors

Helen Benton

Walter Bender

Mildred Bender

Virginia Bennett

Rosaleigh Floyd

Mary Franklin

Dorothy Hendrick

Ruth Hoyle

Linwood Harton

Dorothy Lee Kearson

Rowena Kimball

Turner King

Juniors

Buck Nelson

Helen Nuckles

Burke Petty

Marion Poythress

T. P. Rose

Arthur Seaman

Warren Short

Anne Watkins

Louise Williams

JUNIOR CLASS OFFICERS

President . . . . . Ruth Hoyle
Vice President . . . . . Helen Benton
Secretary . . . . . Rosaleigh Floyd
Treasurer. . . . . Walter Bender

SOPHOMORE CLASS

First row:
James Benton, Nellie Short, Leonard Bender, Frances Finch, Joseph Harton, Rose Park, Dorothy Paschall.

Second row:
Claude Stainback, Elizabeth Lassiter, Kathleen Atkins, Lucille Capps, George Hendricks, Helen Hershman, C.B. Reavis, Rebecca Jones.

Third row:
Frank Spain, James Paschall, Arthur Arrington, Janet King,

Fourth row:
Maurice Fleming, Jr., Sally Long, Eloise Wallace, Edith Franklin, Rose Moss, Ellis Fleming, Runie Walston, Mary Williams.

Teacher, Mr. H. H. Yates.

FRESHMAN CLASS

First row:
Woody Bennett, Edner Lane, Mary Short, Margaret Short, Lessie Brame, Sallie Capps, Ella Bell Stainback, Velma Capps.

Second row:
Margaret Park, Gussie Kimball, Pattie Newton, Julia Dickerson, Alma Franklin, Myrtle Jones, Marjorie Blum,

Third row:
David Tillotson, Amy Watkins, Jack Duke, Florence Fleming, Lawrence Watkins, Fleming Watkins, Jack Best, Furman Finch.

Fourth row:
Clyde Floyd, Harold Williamson, Charlie Fleming, Bailey Currin. Absent, Irene Dickerson.

Teacher, Mr. J. G. Boyette.

Who's Who

REESE TUCKER

MOST POPULAR

CORTEZ TILLOTSON

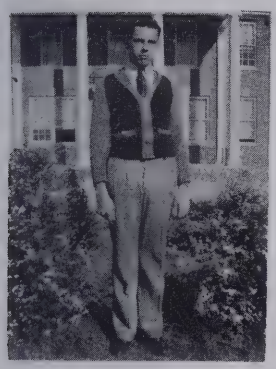

MOST HANDSOME BOY
MAURICE FLEMING

MOST BEAUTIFUL GIRL
ROSALEIGH FLOYD

BEST ALL-ROUND
FRANK SPAIN

BUCK NELSON

BEST ATHLETE

MARGARET ELLINGTON

SEVENTH GRADE

First Row:
Anne Floyd, Robert Vaughn, Carl Atkins, Bernard Petty, Harold Reavis, Edith McPeak, Irene Poythress, Mildred Short.

Second Row:
Willard Hale, Billy Fleming, Gilbert Ellington, George Renn, Dixie Poythress, Rebecca Dickerson.

Third Row:
Edward Moody, Edith Rogers, Marie Weaver, Margie Ree Parrish, Louise Edwards.

Fourth Row:
Allen Harris, Goode Ellington, George Harris.

Teacher, Miss Eugenia Boyd.

FIFTH-SIXTH GRADE

First row:
Hudson Bowen, Nelson Currin, Z.C.McPeak, Carlton Poythress, Judith Brame, Katherine Wynne, Dorothy Lee Bennett, Frank Best, Page Reavis, Louis Lee Hinton, George Poythress.

Second row:
Mary Helen Setzer, Pauline Hoyle, Inez Hobgood, Rebecca Mabry, Evelyn Nethery, Ann Mabry, John Ellington, Charles Fletcher.

Third row:
Robert Stainback, Milton Stainback, Henry Hale, J. P. Tillotson, George Blum, Aubrey King, Bill Spain.

Fourth row:
Helen Hinton, Mabel Ellington, Josephine Kearson, Walter Baskett, W.H.Fletcher, Boyd Moseley, Lawrence Wortham, Hugh Hoyle. Not in picture, Bennie Short, L.B.Hobgood.

Teacher, Miss Ann Drake.

FOURTH AND FIFTH GRADES

First Row:
C. W. Poythress, Jean Floyd, Marion King, Vernell Robertson, Ersie Kearson, Dorothy Lee Stainback, Ann Kearson, Daisy Brame.

Second Row:
William Nethery, Edith Bissett, Frances Newman, Dorothy Daniels, Earl Bissett, Irene McPeak, Charles Rogers, Willie Lee Benton, Mildred Harton.

Third Row:
Jack Atkins, J.W.Moody, G.W.Franklin, Robert Lee Duke, Bettie Stainback, Sara Finch, James Franklin, Millard Dickerson, Hazel Harris.

Fourth Row:
Lucy Ann Holloway, Dess Stainback, Mary Elizabeth Horton, Allen Gray Moody, Ellwood Moseley, Maxine Williams. Seated: Marvin Breedlove, Jr., Harold Daniels, Albert Dickerson, Evelyn Ellington.

Teacher, Miss Bessie Atkinson.

THIRD GRADE

First Row, Left to Right:
Roger Dickerson, Calvin Moody, Lottie Williams, Glenn Breedlove, Shirley Vaughn, Doris Ayscue, Anne Reavis, O. M. Abbott, Janie Kearson, Edward Twisdale, Gill Duke.

Second Row:
Ruth Fletcher, Edna Earle Poythress, James Oscar Twisdale, Bobby Pegram, Frank Weaver, Wheeler Williams, Hallie Louise Lassiter, Thad Goodrich, Billy Durham.

Teacher, Miss Thelma Duncan.

SECOND GRADE

First Row, Left to Right:
Anne Abbott, R. J. Coghill, Ferebee Fletcher, Milburn Benton, Marilyn Watkins, Betty Jane Kearson, Betty Anne Brame.

Second Row:
Anne Taylor Harton, Cecil Lane, Bill Poythress, James Tucker Harris, Ola Short, Helen Weaver.

Third Row:
Ruth Dickerson, Charles Wynne, Martha Elaine King, Charles Jackson Edwards, Fred Hendrick.

Fourth Row:
Kattie Lester, Turner Stainback, Billy Worth Fleming, Alfred Hobgood, Janie Lester, William Harris.

Teacher, Miss Nancye White.

FIRST GRADE

First Row, Left to Right:
W. G. Twisdale, Linnie Twisdale, Clifton Walker Holloway, Mary Jane Garrett, John Short, Pauline Kearson, Jean Wynne, Ravine Hanford, John Reavis.

Second Row:
Joe Mabry, Jr., Edwin Poythress, Margaret Daniel, Billy Brack, Peggy Breedlove, Marshall Harris, Coleman Ayscue.

Third Row:
Harold Hunt, Rudy Fleming, Edward Harris, Bobby Wallace, Alvin Pegram, Dale Poythress.

Fourth Row:
Dan Moody, Gillie Ann Williamson, Alvin Ellington, Bobby Frazier.

Teacher, Miss Frances Pittard.

Sports

Bottom row left to right: R.Orr, R.Hoyle, R.Floyd, J.Dickerson, 2nd row: L.Atkins, R.Stainback, W.Atkins, N.Short M.Short, D.Peoples. Back row: H.Hershman, R.Tucker, Captain Ellington, D. Hendrick, E.Wallace, Coach Yates.

Bottom Row: Coach Boyette, D.Floyd, B.Kearson, B.Nelson, J.Benton. 2nd row: F.Spain, D.Tillotson, C.Hobgood, M. Floyd. Back row: C.Floyd, W.Wortham, C.Breedlove, W.Short.

LITERARY SOCIETIES

McNeil (left):
F.Finch, G.Hendrick, J.Harton, F.Spain, C.B.Reavis, J.Best, C.Floyd, L.Harton, J.Dickerson, M.Franklin, M.Park, V.Bennett, D.L.Kearson, R.Orr, M.Short, E.B.Stainback, V. Capps, Mary Short, A.Watkins, R.Tucker, M.Ellington, L. Atkins, S.Lane, E.Wallace, N.Short, H.Hershman, Frances Finch, C. Stainback, R.Hoyle, C.Breedlove, M.Williams, M.Bender, D.M. Hendrick, R.L.Floyd, Ann Watkins, G.Kimball, W.Wortham, T. P.Rose, B.Kearson, H.Dickerson, J.Richardson, C.Hobgood, C.Tillotson, Mr. Yates, Mr. Blum.

O'Henry (right):
J.Benton, L.Bender, J.Paschall, E.Fleming, L.Watkins, F. Watkins,Jr., R.Walston, A.Arrington, B.Petty, Mr. Boyette, J.King, S.Long, L.Capps, R.Stainback, W.Atkins, M.Hershman, E.Lassiter, D.Peoples, M.Blum, M.Jones, H.Nuckles, I.Dickerson, L.Bullock, R.Moss, R.Park, R.Jones, E.Franklin, R. Kimball, P.Newton, H. Benton, Miss Russ, D.Paschall, E.Lane, F.Fleming, W.Bennett, D.Tillotson, S.W.Finch, J.Duke, C. Fleming, B.Nelson, E.L.Harton, D.Floyd, M.Poythress, W. Short, M.Fleming,Jr., W.Bender, T.King, B.Edwards, A.Seaman, T.White, B.Currin, Claude Floyd, M.Floyd, H.Williamson.

BETA CLUB

First row:
Leonard Bender, Nellie Short, Frank Spain, Walter Bender, James Benton.

Second row:
Rowena Kimball, Louise Atkins, Lucille Cobb, Mary Franklin, Ruth Hoyle,

Third row:
Lucy Bullock, Dorothy Hendrick, Anne Watkins, Louise Williams.

Fourth row:
C.B.Reavis, Warren Short, Arthur Seaman, Helen Benton.

Sponsor, Miss Eugenia Boyd.

FUTURE FARMERS OF AMERICA

Advisor-Mr. G. B. Blum, Arthur Arrington, Frank Spain, George Hendricks, Joseph Harton, James Benton, Leonard Bender, Bailey Kearson, Marion Poythress, Buck Nelson, Harold Williamson, Furman Finch, S.S.Finch, Walter Bender, James Paschall, Fleming Watkins,Jr., Charles Hobgood, Claude Floyd, Henry Dickerson, Edwin Lee Harton, Turner King, Thomas White, T.P.Rose, Warren Short, Ellis Fleming, Lawrence Watkins, Charlie Fleming, David Floyd, Clyde Floyd, Marshall Floyd, Arthur Seaman, Maurice Fleming, Wilton Wortham, Claude Breedlove, James Richardson, Cortez Tillotson, Billy Edwards, Runie Walston, Linwood Harton, Jack Best.

GLEE CLUBS

Gilbert Ellington, Mrs. Coffin-director, Reese Tucker, Edith McPeak, Irene Poythress, Frances Finch, Mildred Short, Virginia Bennett, Dorothy Lee Kearson, Ruby Orr, Ann Floyd, Kathleen Atkins, Claude Stainback, Elizabeth Cobb, Edith Rogers, Dixie Poythress, Irene Dickerson, Julia Mae Dickerson, Dorothy Paschall, Mary Belle Hershman, Louise Atkins, Sally Long, Mildred Bender, Rowena Kimball, Lucille Cobb, Rosaleigh Floyd, Ruth Hoyle, Edith Franklin, Eloise Wallace, Rebecca Jonew, Rose Park, Lucille Capps, Janet King, Myrtle Jones, Alma Franklin, Marjorie Blum, Mary Williams, Sadie Lane, Margaret Short, Edner Lane, Ella Belle Stainback, Mary Franklin, Wilma Atkins, Delia Peoples, Margaret Ellington, Louise Edwards, James Benton, Goode Ellington, Leonard Bender, Runie Walston, J.P.Tillotson, Cortez Tillotson, C. B.Reavis, Edward Moody, Wilton Wortham, Henry Dickerson, Marshall Floyd, Bailey Kearson, Marion Poythress, Thomas White, Turner King, Billy Edwards, T.P.Rose, Helen Hershman, Buck Nelson, Jack Duke, Claude Breedlove, David Tillotson, Charles Hobgood, Ann Watkins, Helen Benton, Frank Spain, Marie Weaver, Thelma Capps, Woody Bennett, Gussie Kimball, Rose Moss, Helen Nuckles, Marjorie Ree Parrish, Rachel Stainback, Sally Capps, Lucy Bullock, Dorothy Mae Hendrick.

MUSIC CLUB

First row:
Dorothy Lee Stainback, Evelyn Ellington.

Second row:
Irene Dickerson, Amy Watkins, Edna Lane, Ella Belle Stainback.

Third row:
Claude Stainback, Frances Finch, Edith Franklin.

Fourth row:
Ruth Hoyle, Reese Tucker.

Teacher, Mrs. W. M. Coffin.

SNAPSHOTS

THANKS TO ADVERTISERS

FERTILIZER

IMPLEMENTS

WAGONS

BUICK CARS

——::——

LEGG-PARHAM COMPANY

HENDERSON, N. C.

HENDERSON CANDY KITCHEN

—::—

WE APPRECIATE YOUR PATRONAGE

WE SPECIALIZE ON GOODS FOR SCHOOLS, HOSPITALS, HOTELS, AND CAFES

We Solicit Your Business

HENDERSON GROCERY COMPANY

HENDERSON, N. C.

DRINK

AND

NEHI

Reg. U.S. Pat. Off.

IN YOUR FAVORITE FLAVOR

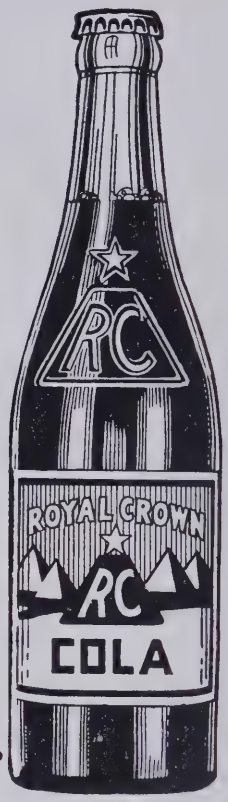

LANE NEHI BOTTLING CO.

HENDERSON, N. C.

ALFORD'S PRINTING & OFFICE SUPPLY CO.

PHONES: STORE 62-W, SHOP 62-J

Sam Alford, General Manager

PRINTERS - OFFICE OUTFITTERS

HENDERSON, N. C.

——::——

Typewriters & Adding Machines, Sales & Service

Latests Books & Magazines - Stationery School Supplies

Safes - Steel Shelving - Metal Office Furniture

COMPLIMENTS OF

"Henderson's Shopping Center"

HENDERSON, N. C.

1889 FIFTIETH ANNIVERSARY 1939

—::—

CITIZENS BANK & TRUST CO.

HENDERSON, N. C.

"THE LEADING BANK IN THIS SECTION"

—::—

Member Federal Deposit Insurance Corporation

COMPLIMENTS

OF

STEVENSON THEATRE

HENDERSON, N. C.

ROYSTER'S FERTILIZFR

THE PLANT FOOD THAT HAS STOOD THE TEST OF TIME

Premium Quality—Reasonably Priced. When it Is Suggested You Pay More, Ask WHY?

THE BRIGHT TOBACCO IN ONE OUT OF EVERY FOUR CIGARETTES IS GROWN WITH ROYSTER'S

SECONDARY PLANT FOODS

Calcium, Sulphur and Magnesia

Pays— Doesn't It?

Good Yesterday—Today—and Tomorrow

SEE US BEFORE YOU BUY.

ROSE GIN & SUPPLY COMPANY

HENDERSON, N. C.

COMPLIMENTS AND BEST WISHES

OF

SOUTHERN DAIRIES, INC.

RALEIGH, N. C.

HUFFMAN CLEANERS

SOONER OR LATER YOUR

FAVORITE CLEANER

PHONE 51

MOTOR FREIGHT

TERMINAL

SERVICE STATIONS

U. S. ROUTE NO. 1

PHONE 804

TRY ROSE'S FIRST

and Visit our Big Henderson Store

One hundred and five other stores in five Southern States

ROSE'S 5-10-25c STORES

CONTINUE YOUR EDUCATION AT A FOUR YEAR STANDARD COLLEGE

ELON COLLEGE

invites you to investigate what it has to offer. Strong faculty, splendid equipment and varied curriculums. Courses are offered in art, Bible, biology, botany, business, chemistry, coaching of major sports, commerce, dramatics, education, English, French, geology, German, Greek, history, home Economics, hygiene, journalism, mathematics, music, philosophy, physics, physical education, psychology, religion, and sociology.

For information, write George D. Colclough, Director of public relations.
Elon College.

PICTURES FOR THIS ANNUAL

Made By

TYLER'S PHOTO STUDIO

We Develop and Print Kodak Films

SEABOARD SERVICE STATION

——::——

WASHING AND LUBRICATION

——::——

YALE TIRES

——::——

PUROIL PRODUCTS

E. G. DAVIS AND SONS COMPANY

——::——

EVERYTHING FOR THE HOUSE AND FAMILY

——::——

BUY AND SAVE

$afety For $avings

Loans Payable in Installments

Deposits Insured by Membership Federal Deposit Insurance Corporation

THE INDUSTRIAL BANK

HENDERSON, N. C.

JOEL T. CHEATHAM
President

M. W. WESTER
Cashier

ADAMS - RICHARDS FURNITURE CO.

——::——

FURNITURE AND MUSICAL INSTRUMENTS OF ALL KINDS

Order it with your groceries

A SIX BOTTLE CARTON

25c

plus 10c deposit

——::——

Makes it so easy to keep some on hand in the family refrigerator.

THE COOPER COMPANY

"EVERYTHING FOR THE FARMER"

We take this opportunity to congratulate the faculty members of the Middleburg High School and citizens of the Middleburg community in the splendid work which they have done toward making this school one of the outstanding ones of this section.

We thank you for your past and present patronage and hope to continue serving you in the future.

MAY-SMITH CLEANING COMPANY

HENDERSON, N. C.

"A Mother's Care for all You Wear."

FOR QUALITY GROCERIES

AND MEATS

TRADE AT

PENDERS

109 N. Garnett Street Henderson, N. C.

J. H. NEATHERY
Mgr. Grocery Dept.

W. S. SOUTHERLAND,
Mgr. Meat Dept.

WILKINSON COAL COMPANY

PHONE 148

——::——

We have moved to our new location opposite Southern Freight Depot where we are better equipped to serve you.
New River Smokeless Egg
Pocahontas Dust treated nut
Indian Ridge Pea Stoker
Blue Pennant-Merrill-Red Jacket Splint
Red Ash

A COAL FOR EVERY PURPOSE

COMPLIMENTS

OF

A. P. BARNES

DICKSON'S GROCERY AND MARKET

123 Horner St. Phone 659

HENDERSON, N. C.

——

C. Palmer Dickson, Jr.
Owner

CONGRATULATIONS GRADUATES

H. B. NEWMAN

PHONE 250 HENDERSON, N. C.

STATESVILLE FLOUR AND FEEDS

WOOD'S FIELD AND GARDEN SEEDS

DAY OLD BABY CHICKS

We Buy Any Amount Live Poultry and Eggs

SENIORS

OF MIDDLEBURG HIGH SCHOOL

We Congratulate You and Wish You

the Best of Luck

for a Successful and Prosperous Career

We Know You Can Attain It

VANCE CAFE

PHONE 205 HENDERSON, N. C.

COMPLEMENTS

OF

WHITE BROTHERS DRUG COMPANY

Prescription Druggists

CHEVROLET'S THE CHOICE FOR 1939

SCOGGIN CHEVROLET COMPANY, INC.

HENDERSON, N. C.

WOOLARD'S
Phone 82 HENDERSON, N. C.

Wishes your purchases at this drug store to be for many of the innumerable items that give you pleasure to use and to give as well as for prescriptions, vitamins, pharmaceuticals and biologicals.

TO YOUNG MEN AND WOMEN WHO WANT TO GET SOMEWHERE

Your dreams will never come true without hard work and thrift. A bank account will aid you in reaching this end.

FIRST NATIONAL BANK
HENDERSON, N. C.

Member of Federal Deposit Insurance Corporation

COMPLIMENTS OF

ROTH-STEWART COMPANY

"QUALITY STORES"

PRESCRIPTION DRUGGISTS

TOILET ARTICLES

STATIONERY

PARKER'S DRUG STORE

"The Rexall Store"